

-1 = 112

259 VOCAL

Writer(s): Gershwin/Gershwin

It's very clear  
Our love is here to stay  
Not for a year, but ever and a day

The radio  
And the telephone  
And the movies that we know  
May just be passing fancies and in time may go

But oh my dear  
Our love is here to stay  
Together we're going a long long way

In time the Rockies may crumble  
Gibraltar may tumble  
They're only made of clay  
But our love is here to stay

# OUR LOVE IS HERE TO STAY

259  
VOCAL

ARRANGED BY CARRIE GLENN

EASY SWING ♩ = 112

# OUR LOVE IS HERE TO STAY

259

VOCAL

ARRANGED BY CARRIE GLENN

EASY SWING  $\frac{1}{2} = 112$

4 **A**

8 -1 -4

12

16

20 **B**

24

28 -4

32

36

41

45

49

53

60

64

68

ALTO II

TENOR 1

# OUR LOVE IS HERE TO STAY

259

VOCAL

ARRANGED BY CARRIE GLENN

EASY SWING

$\frac{1}{2} = 112$

36

TENOR 1 PZ

41

45

49

53

60

64

68

# OUR LOVE IS HERE TO STAY 259

VOCAL

EASY SWING ♩ = 112

ARRANGED BY CARRIE GLENN

4 A

8

12

16 *mf*

20 B

24

28 *mf*

32 *mf*

36

Tenor II P2

41

45

49

53

60

64

68

# OUR LOVE IS HERE TO STAY 259 VOCAL

ARRANGED BY CARRIE GLENN

EASY SWING  $\text{♩} = 112$

41

45

49

53

60

64

68

Bar pg 2

TRUMPET IN Bb 2

# OUR LOVE IS HERE TO STAY 259

VOCAL

ARRANGED BY CARRIE GLENN

EASY SWING ♩ = 112

TPT 3

# OUR LOVE IS HERE TO STAY 259

VOCAL

ARRANGED BY CARRIE GLENN

EASY SWING  $\text{♩} = 112$

62

mp mf

65

f mf

69

TPT 3 p. II

TPT 4

# OUR LOVE IS HERE TO STAY

259  
VOCAL

ARRANGED BY CARRIE GLENN

EASY SWING = 112

# OUR LOVE IS HERE TO STAY 259 VOCAL

ARRANGED BY CARRIE GLENN

EASY SWING ♩ = 112

4 A 2

8

12 5

16 B *mf*

20

24 6

28 C

32 *mf*

*p*

OVER →

45

Bone 1 10 2;

Bone 1 pg 2

Bone 2 P. 2

51

55

59

63

67

# OUR LOVE IS HERE TO STAY 259 VOCAL

ARRANGED BY CARRIE GLENN

EASY SWING  $\text{♩} = 112$

Dynamic markings include *mf* (mezzo-forte), *mp* (mezzo-piano), *fp* (fortissimo), *p* (piano), and *sfp* (sforzando). The score also features slurs, accents (^), and a crescendo hairpin.

# OUR LOVE IS HERE TO STAY 259 VOCAL

ARRANGED BY CARRIE GLENN

EASY SWING = 112

51

Bone 4-162

55

59

63

67

# OUR LOVE IS HERE TO STAY

259 VOCAL

ARRANGED BY CARRIE GLENN

EASY SWING  $\text{♩} = 112$

IN 2  
C  
(BRUSHES)

A<sup>5</sup>

9

13

17

B<sup>21</sup>

25

29

33

# Drums 2

37

41

45

49

53

57

61

65

69

SWING

BASS

# OUR LOVE IS HERE TO STAY 259 VOCAL

ARRANGED BY CARRIE GLENN

EASY SWING  $\text{♩} = 112$

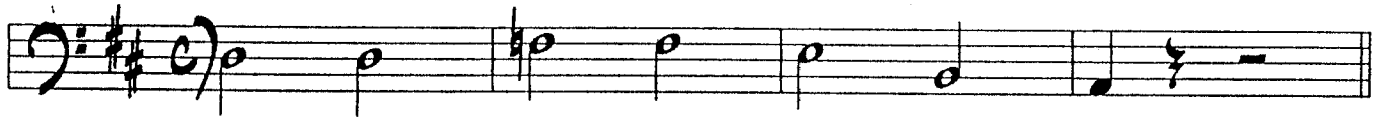

**A**

**B**

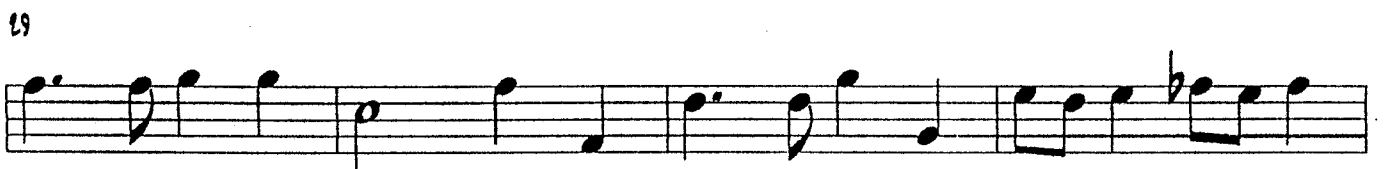

41

49

55

57

61

65

69

Piano

EASY SWING ♩ = 112

ARRANGED BY CARRIE GLENN

257 VOCAL

SOLO

END SOLO

(A)<sup>5</sup> E7 A7 D6

<sup>9</sup> E7 A7 F#<sup>b13</sup><sub>b9</sub> B7 E7

<sup>13</sup> F#-7 B7 E-7 A7 D6 GMA7 C#° F#7

<sup>17</sup> B-7 E7 A7

(B)<sup>21</sup> E-7 A7 D6

<sup>25</sup> E7 A7 F#<sup>b13</sup><sub>b9</sub> B7 E7

<sup>29</sup> D6/A B7 E-7 A7 F#<sup>b9</sup><sub>#6</sub> B7 GMA7 G#°7

35

A7sus<sup>2</sup> E-7 A13 D6 C#° E<sup>b</sup>°7 E7

E7 A7 D6 E<sup>b</sup>°

E7 A7 F#7(#5) B7 E7

D6/A B7 E-7 A7 D6 GMA7 C#°7 F#7(#5)

B-7 E7 A7 C#° E<sup>b</sup>°7 E7

A7 D6

E7 A7 F#7(#5) B7(#9) E7

D6/A B7 E-7 A7 F#° B7(b9) G6 G#°7

D6/A E-7 F#- G A7sus

D6 (LIGHT FILLS) D6

OUR LOVE IS HERE TO STAY & STAY YOUR

GUITAR/PIANO

EASY SWING ♩ = 112

ARRANGED BY CARRIE GLENN

SOLO

END SOLO

**A**<sup>5</sup> E7 A7 D6

<sup>9</sup> E7 A7 F#<sup>b13</sup><sub>b9</sub> B7 E7

<sup>13</sup> F#-7 B7 E-7 A7 D6 GMA7 C#° F#7

<sup>17</sup> B-7 E7 A7

**B**<sup>21</sup> E-7 A7 D6

<sup>25</sup> E7 A7 F#<sup>b13</sup><sub>b9</sub> B7 E7

<sup>29</sup> D6/A B7 E-7 A7 F#<sup>b9</sup><sub>#5</sub> B7 GMA7 G#°7

33

Hand 2

A7sus2 E-7 A13 D6 C#° Eb°7 E7

E7 A7 D6 Eb°

E7 A7 F#7(#5) B7 E7

D6/A B7 E-7 A7 D6 GMA7 C#°7 F#7(#5)

B-7 E7 A7 C#° Eb°7 E7

A7 D6

E7 A7 F#7(#5) B7(#9) E7

D6/A B7 E-7 A7 F#° B7(b9) G6 G#°7

D6/A E-7 E-7 F#- G A7sus2

D6 (LIGHT FILLS) D6